

362 SQ. FT.  
1,786 TOTAL SQ. FT.

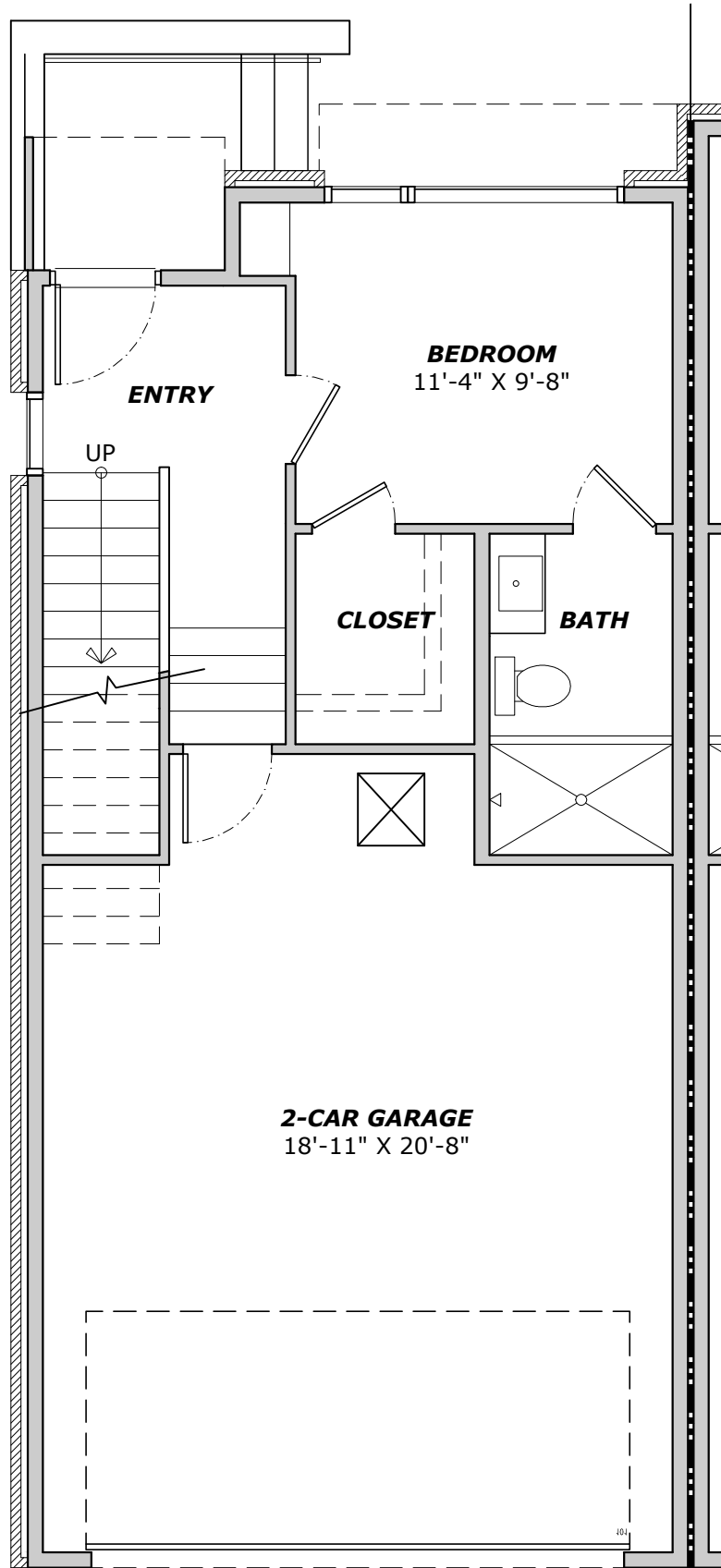

OUTLINE OF FLOOR ABOVE

All dimensions are estimates only and may not be exact measurements. Square Footages are approximate. Floor plans and development plans are subject to change. The sketches, renderings, graphic materials, plans, specifics, terms, conditions and statements are proposed only, and the developer, the management company, the owners and other affiliates reserve the right to modify, revise or withdraw any or all of same in their sole discretion and without prior notice. All pricing and availability is subject to change. The information is to be used as a point of reference and not a binding agreement.

### FIRST FLOOR PLAN - UNITS 1, 3, 5, 9 & 11

3/16" = 1'-0"

0 5 10 15

03.31.21

11

869 SQ. FT.

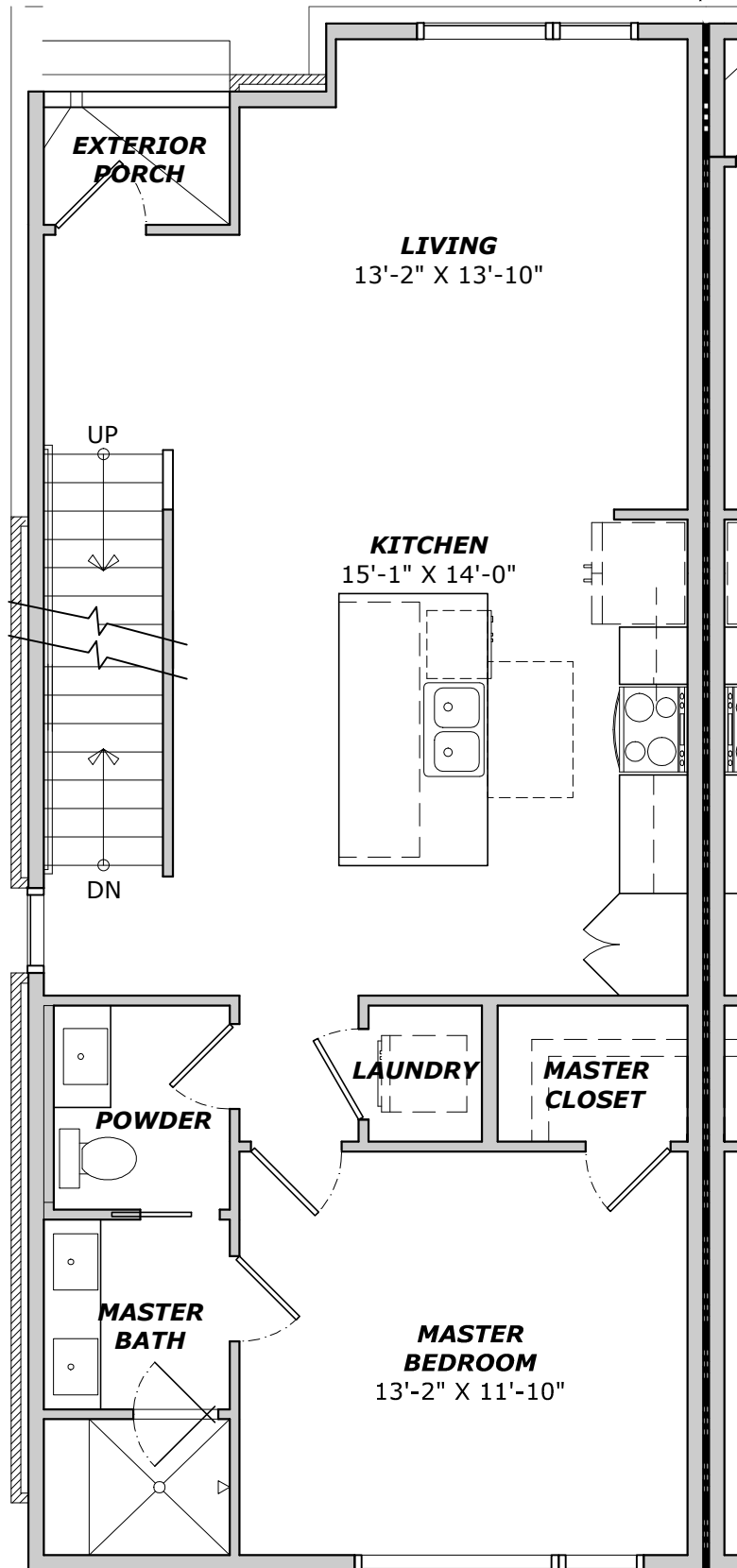

All dimensions are estimates only and may not be exact measurements. Square Footages are approximate. Floor plans and development plans are subject to change. The sketches, renderings, graphic materials, plans, specifics, terms, conditions and statements are proposed only, and the developer, the management company, the owners and other affiliates reserve the right to modify, revise or withdraw any or all of same in their sole discretion and without prior notice. All pricing and availability is subject to change. The information is to be used as a point of reference and not a binding agreement.

SECOND FLOOR PLAN - UNITS 1, 3, 5, 9 & 11

3/16" = 1'-0"

0 5 10 15

03.31.21

12

555 SQ. FT.

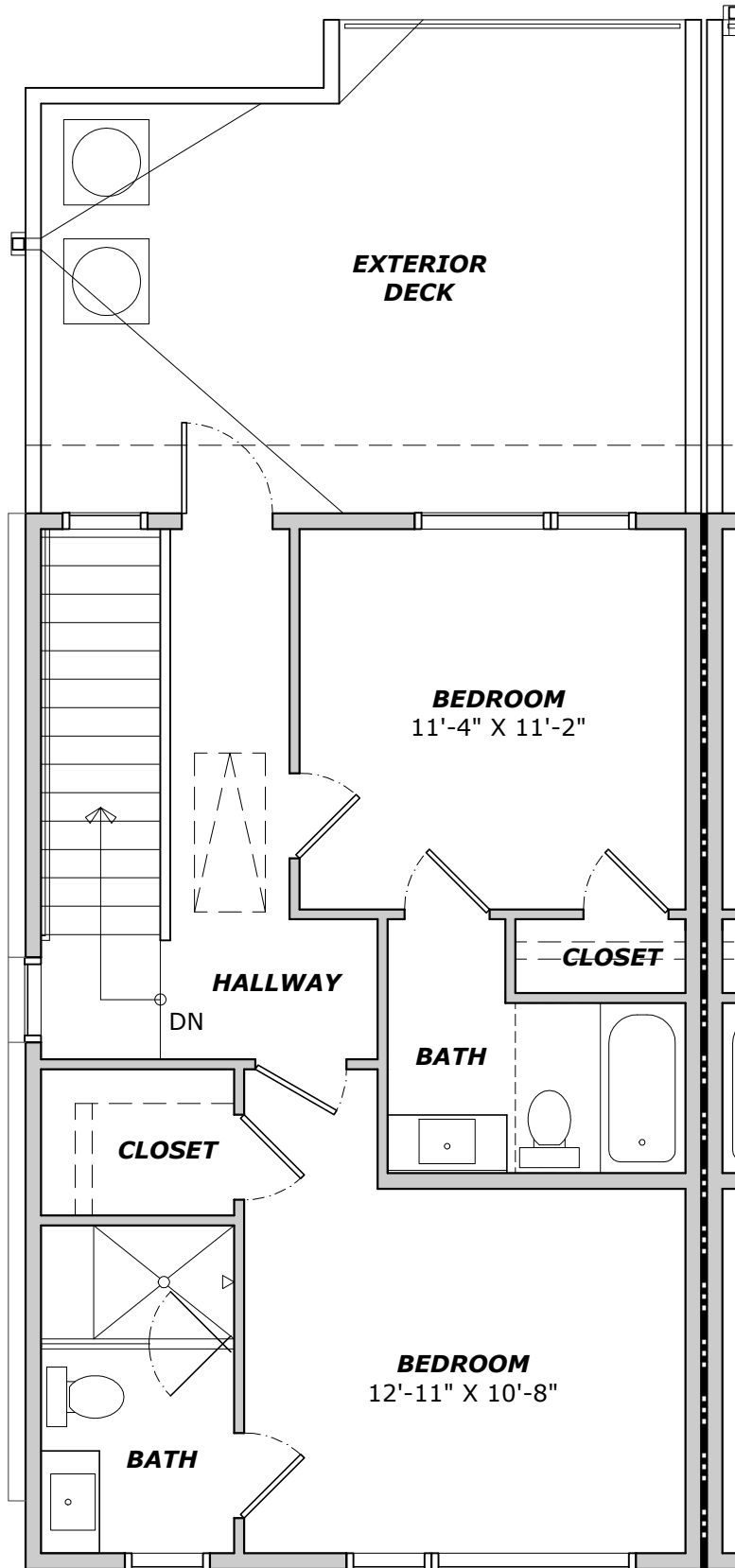

All dimensions are estimates only and may not be exact measurements. Square Footages are approximate. Floor plans and development plans are subject to change. The sketches, renderings, graphic materials, plans, specifics, terms, conditions and statements are proposed only, and the developer, the management company, the owners and other affiliates reserve the right to modify, revise or withdraw any or all of same in their sole discretion and without prior notice. All pricing and availability is subject to change. The information is to be used as a point of reference and not a binding agreement.

**THIRD FLOOR PLAN - UNITS 1, 3, 5, 9 & 11**

3/16" = 1'-0"

0 5 10 15

03.31.21

13